Raw Material	PA66、SILICONE、COPPER ALLOY
Certification	CQC/RoHS/CE
Flame-resistant rating	UL94 V-0
Level of protection	IP68
Voltage rating/Current rating	450 V / 10 A
Withstanding voltage	2500 V
Cable gague	0.5～1.5mm²
Operating temperature	-40～105 ℃

TOLERANCE UNSPECIFIED					
X.	±0.35	X.XX	±0.10	X.°	±3°
X.X	±0.20	X.XXX	±0.05	X.X°	±2°
				X.XX°	±1°

3 PIN

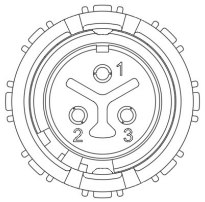

Female connector

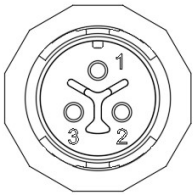

Male connector

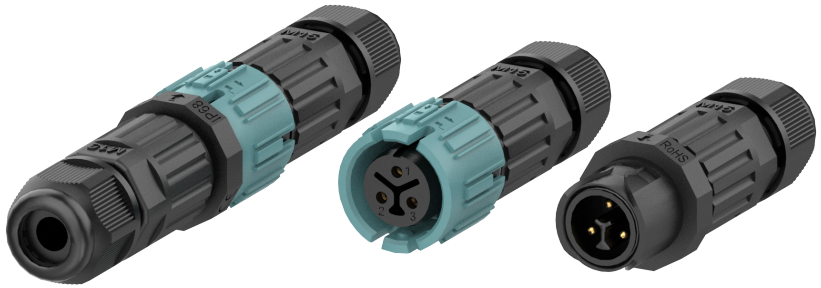

Rubbers Diameter

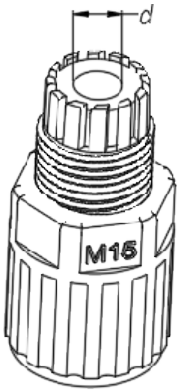

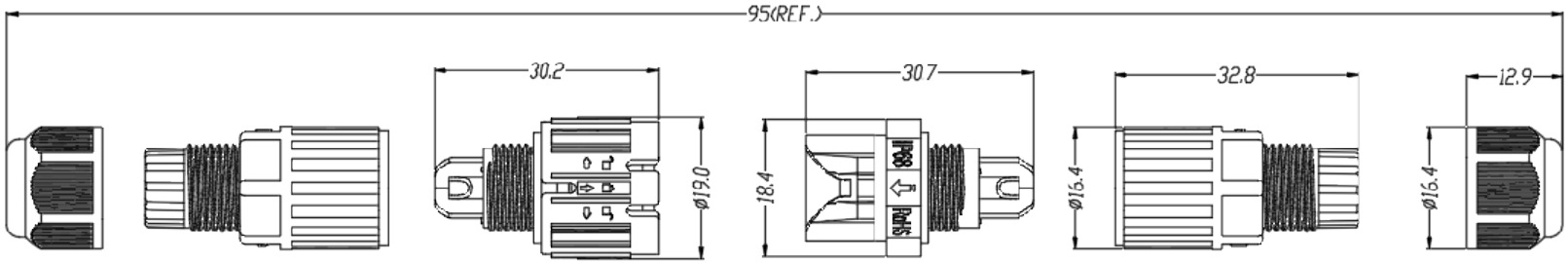

Part Number	Rubbers Diameter(d)	Outer Cable Diameter
WPI-M15-MF-03M10	Φ6.5 mm	Φ3.5～7 mm

Date	-		Rev.	Revision Detail	Rev.Dt.	Rev.by	Part No		
Designed by	Rabia MUZAÇ		-				3 Pin Lehim Tipi Dişi-Erkek Su Geçirmez I Konnektör IP68		
Checked by	Ersin YÜKSEL								
TTAF							Drawing Nr.	Scale	Sheet No
							WPI-M15-MF-03M10	NONE	1/1

A4